

ELEVATION

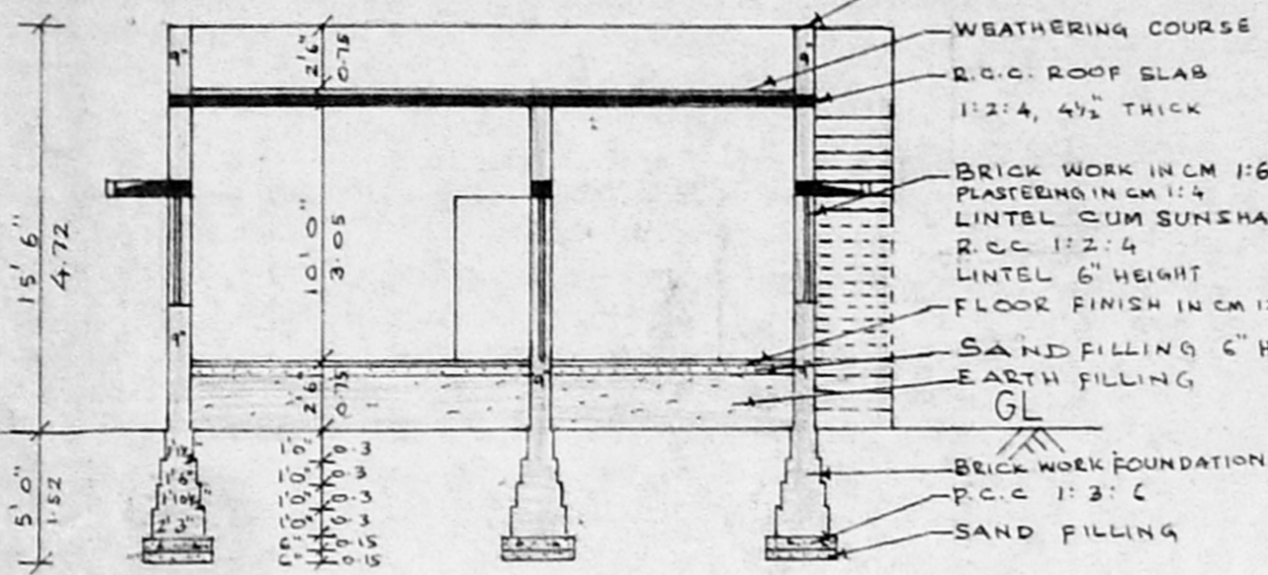

SECTION ON 'A B'

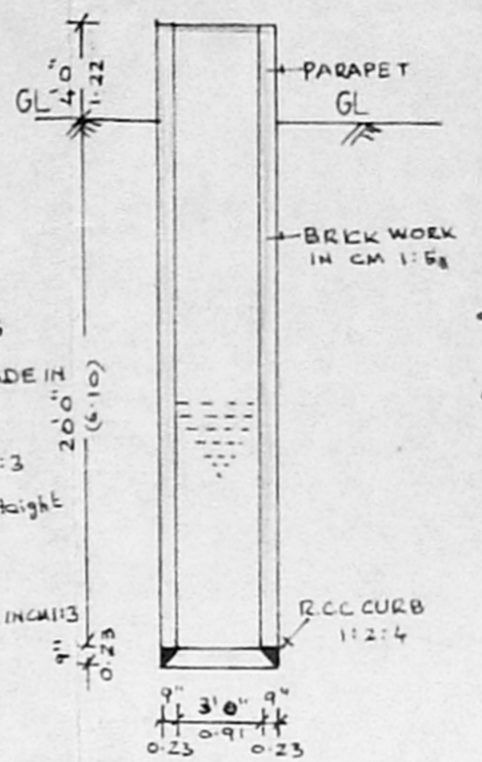

SECTION OF WELL

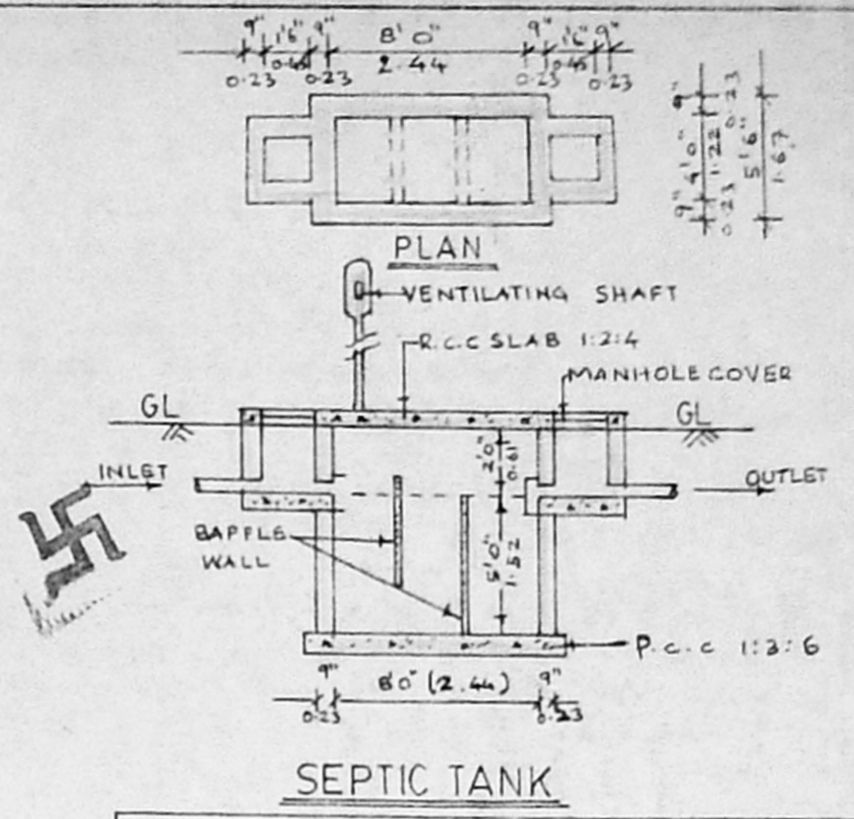

SEPTIC TANK

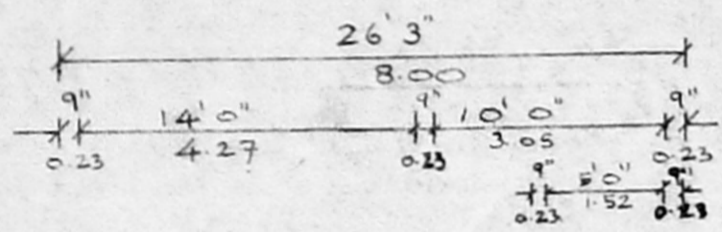

Planning Permit No. A/1589/92
APPROVED
 SUBJECT TO THE CONDITIONS IN THIS OFFICE LETTER.
 No. A3/16275/92 Dtd. 10.9.92
 FOR MEMBER SECRETARY
 MADRAS METROPOLITAN
 DEVELOPMENT AUTHORITY
 MADRAS - 600 008.

Scrutiny plan
 8/22/7

JOINERIES		
D - DOOR	3'6" X 6'6"	1.07 X 1.98
D ₁ - DOOR	3'3" X 6'6"	0.99 X 1.98
D ₂ - DOOR	2'6" X 6'6"	0.75 X 1.98
W - WINDOW	4'6" X 4'0"	1.37 X 1.22
W ₁ - WINDOW	3'6" X 4'0"	1.07 X 1.22
V - VENTILATOR	3'0" X 2'6"	0.91 X 0.75
W ₂ - WINDOW	2'6" X 4'0"	0.75 X 1.22

TOTAL PLOT AREA : 2730 SQ.FT / 253.9 m²
 PROPOSED PLINTH AREA : 699.44 SQ.FT / 64.35 m²
 PLOT COVERAGE : 25.62% , F.S.I = 0.26

STAIR CASE : width 3'0"
 rise 0'7"
 tread 0'10"

REFERENCE

PROPOSED
 PLOT BOUNDARY
 EXISTING ROAD
 All dimensions are in feet/metre

PLAN SHOWING THE PROPOSED RESIDENTIAL BUILDING IN PLOT NO.6, SURVEY NO.9/1, NO.135, ULLAGARAM VILLAGE, PULUTHIVAKKAM TOWN-PANCHAYAT, SAIDAPET TALUK-CHENGAI M.G.R DISTRICT.

SCALE : 1" = 8'0" (1:100)

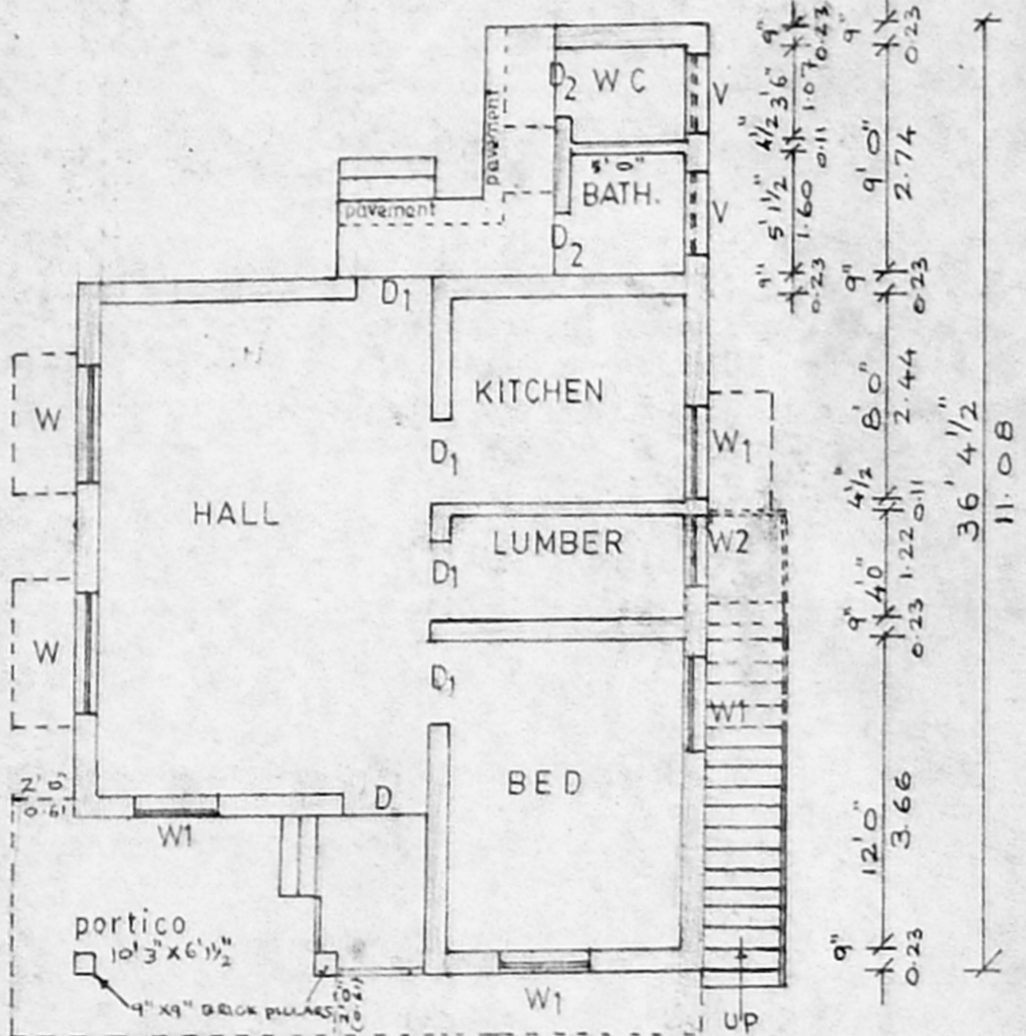

GROUND FLOOR PLAN

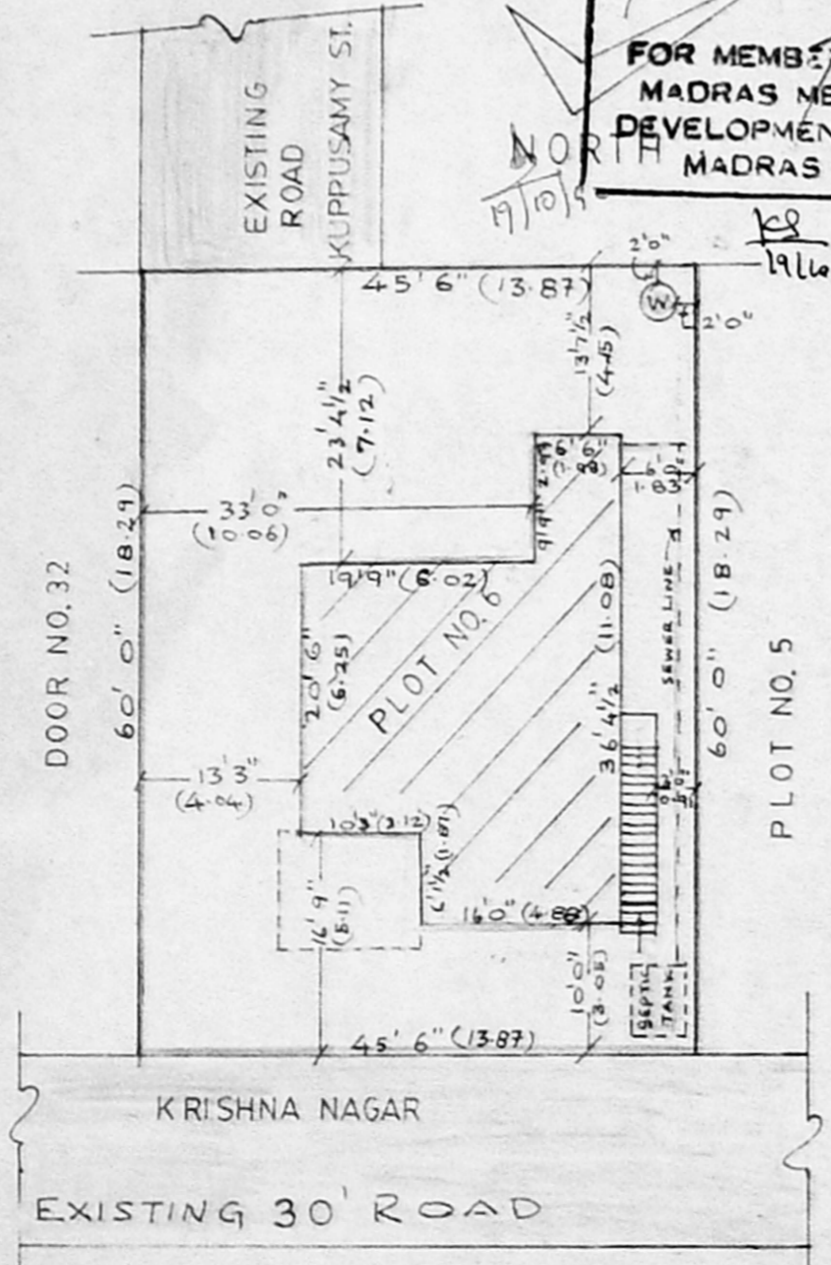

SITE PLAN
 SCALE : 1" = 16'0"

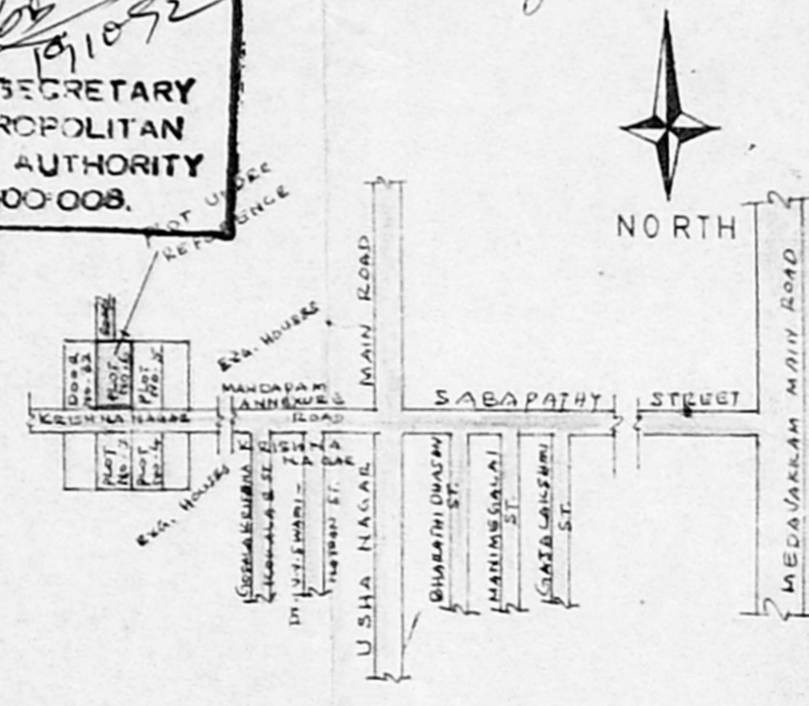

KEY PLAN
 NOT TO SCALE

S.R.M.
 (S.R. ANANDAN)
 OWNER

R. Mohan Rao
 Phone: 44570
R. Mohan Rao, D.O.I.
 LICENSED SURVEYOR
 Corporation of Madras
 REG No: 14
 AMBATTUR TOWN SHIP
 ALANDUR MUNICIPALITY
 Consulting Engineer
 Office: 15, Madley Road
 T. Nagar, MADRAS-600 007